

Park George in Surrey

- 13768- 100 Avenue

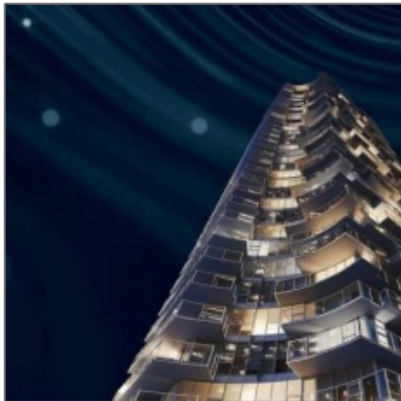

Property [Description](#)

Park George by Concord Pacific is a new twin tower condo development located in the heart of Surrey. This project is the final phase of Concord Pacific's Park Place community, features high tech residential amenities unique to Surrey city centre. Located in close proximity to transit, parks, shopping and urban conveniences, discover the exquisite offerings of Park George.

Features

<input checked="" type="checkbox"/> Swimming Pool	<input checked="" type="checkbox"/> Heating System
<input checked="" type="checkbox"/> Elevator	<input checked="" type="checkbox"/> Garden
<input checked="" type="checkbox"/> Balcony	<input checked="" type="checkbox"/> Pet Policy
<input checked="" type="checkbox"/> Kitchen	<input checked="" type="checkbox"/> Gymnasium
<input checked="" type="checkbox"/> Patio	<input checked="" type="checkbox"/> High Ceiling
<input checked="" type="checkbox"/> Storage	<input checked="" type="checkbox"/> Parking

Address [Map](#)

City:	Surrey
Neighborhood:	Surrey
District:	Surrey
Building Name:	Park George

Basic [Details](#)

Property Type:	Condo
Listing Type:	Presale
Neighborhood:	Surrey
Listing ID:	1033
Year Completed:	2022
Developer:	Concord Pacific

Appliances

<input checked="" type="checkbox"/> Refrigerator	<input checked="" type="checkbox"/> Microwave
<input checked="" type="checkbox"/> Washing Machine	<input checked="" type="checkbox"/> Dishwasher

Neighborhood

Shopping:	3 Minutes
Town Center:	3 Minutes
Train Station:	3 Minutes
Bus Station:	3 Minutes

Country:	CA
Province:	BC
City:	Surrey
Street:	13768 - 100 Avenue,
Floor Number:	0
Longitude:	W123° 9' 31.2"
Latitude:	N49° 11' 3.1"

Coffee Shop: **3 Minutes**

Park

Agent [Info](#)



Lotus Yuen

📞 778 862 8321

✉ LotusYuen@gmail.com

-
